



Portsmouth
CITY COUNCIL

PREMISES LICENCE

Licensing Act 2003

Part 1 – Premises Details

Postal address of premises, or if none, ordnance survey map reference or description

Address: Alibaba Kebab House
50 London Road
Portsmouth PO2 0LN

Map Ref (E) : 464942
Map Ref (N): 102077
UPRN: 001775049370

Telephone

Where the licence is time limited the dates

This licence is **NOT** time limited

Licensable activities authorised by the licence

► Late night refreshment

The times the licence authorises the carrying out of licensable activities

► Late night refreshment
Monday to Sunday 23:00 until 00:30

The opening hours of the premises

► Monday to Sunday 08:00 until 00:30

Where the licence authorises supplies of alcohol whether these are on and / or off supplies

N/A

Part 2

Name, (registered) address, telephone number and email (where relevant) of holder of premises licence

Name: Mr Azizullah Yaqubi

Address:

Telephone:

Email:

Registered number of holder, for example company number, charity number (where applicable)

Name, address and telephone number of designated premises supervisor where the premises licence authorises the supply of alcohol

Name: N/A

Address:

Telephone:

Email:

Personal licence number and issuing authority of personal licence held by designated premises supervisor where the premises licence authorises the supply of alcohol

Personal Licence No:

Issuing Authority:

Granted by Portsmouth City Council, as licensing authority pursuant to the Licensing Act 2003 as amended and regulations made thereunder

Date Licence granted: 28 May 2016

Date last amended: 28 May 2016

Type: New

Signed on behalf of the Head of Service
(Authorised Officer)

Portsmouth City Council is committed to complying with the Freedom of Information Act 2000 (FOIA) which applies to all recorded information that it holds or is held on its behalf. Information that is provided to or held by the City Council will be processed and disclosed strictly in accordance with the FOIA, the Data Protection Act 1998 or other appropriate legislation.

This authority is under a duty to protect the public funds it administers, and to this end may use the information you have provided on this form for the prevention and detection of fraud. It may also share this information with other bodies responsible for auditing or administering public funds for these purposes. For further information go to www.portsmouth.gov.uk and search for 'National Fraud Initiative'.

Annex 1 – Mandatory Conditions

-- END --



Annex 2 – Conditions consistent with the operating schedule

-- END --



Annex 3 – Conditions attached after a hearing by the licensing authority

-- END --



Annex 4 – Premises and location plan

Premises Plan(s)

These will either be shown below or attached as a separate part of the premises licence authorisation.

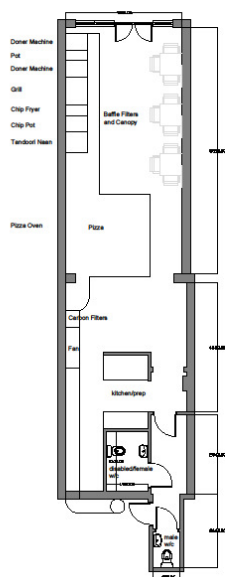

Ground Floor Plan (1:100 @ A3)

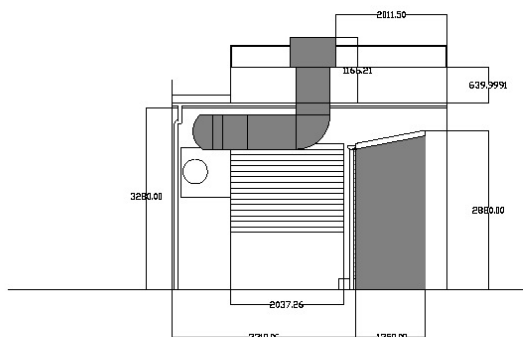

Rear Elevation (1:50 @ A3)

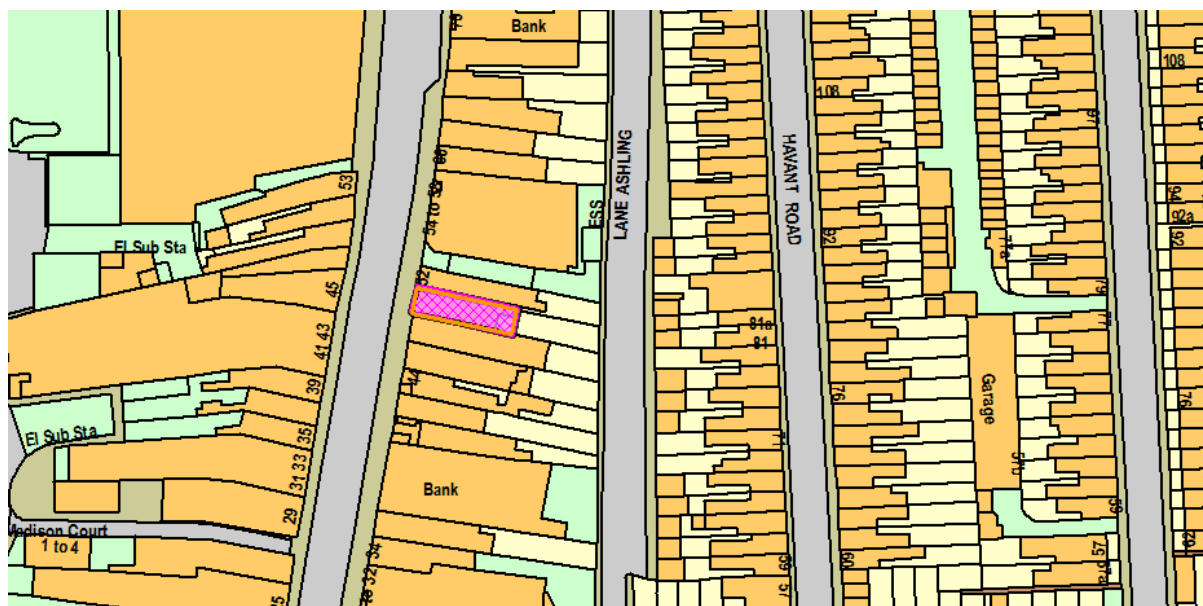
Location Plan: 50 London Road Portsmouth

REPRODUCED FROM THE ORDNANCE SURVEY MAPPING WITH PERMISSION OF THE CONTROLLER OF HER MAJESTY'S STATIONERY OFFICE © CROWN COPYRIGHT. UNAUTHORISED REPRODUCTION INFRINGES CROWN COPYRIGHT AND MAY LEAD TO PROSECUTION OR CIVIL PROCEEDINGS. LICENCE AGREEMENT NUMBER LA100019671- PORTSMOUTH CITY COUNCIL

